

**NEW!**

# The Compton Heights Concert Band's 1999 Powell Symphony Hall Concert Recording Featuring Hugh Smith, Tenor

Available at  
the promo-  
tional table!



Limited Edition!

The Compton Heights Concert Band, under the direction of Edward Dolbashian, presented its 1999 annual Holiday Pops concert at Powell Symphony Hall, December 23, 1999. This concert was spectacular and was recorded live!

**NEW in '99!** Jingle Bell Rock, Panis Angelicus, Feliz Navidad, M'appari, Pie Jesu, Jesu Bambino, Hallelujah Chorus!

I want to order the NEW 1999 recording shipped to me!

- CD \$20 each (Add \$5.00 Shipping & Handling)
- Video \$25 each (Add \$5.00 Shipping & Handling)

**SPECIAL OFFER!** Order Both 1998 and 1999 Powell Hall CDs / videos!

- CD set \$35 / set (Add \$5.00 Shipping & Handling)
- Video set \$45 / set (Add \$5.00 Shipping & Handling)

Name: \_\_\_\_\_  
 Address: \_\_\_\_\_  
 City \_\_\_\_\_ State \_\_\_\_\_ Zip \_\_\_\_\_  
 Phone (Daytime) \_\_\_\_\_  
 Charge (Visa, Mastercard, or Discover)  
 Account Number: \_\_\_\_\_  
 Expiration Date: \_\_\_\_\_

Send to: **Compton Heights Band, Inc.**  
 2335 So. Grand  
 St. Louis, Missouri 63104  
 Phone (314) 776-2227; FAX (314) 772-9797  
 email: [chband@stlouis.missouri.org](mailto:chband@stlouis.missouri.org) website: [www.chband.org](http://www.chband.org)

21st Anniversary of the  
Summer Concert Series!



# The Compton Heights Concert Band

Edward Dolbashian, Music Director & Conductor

## *Sunday Serenades* & *Musical Mondays* 2000

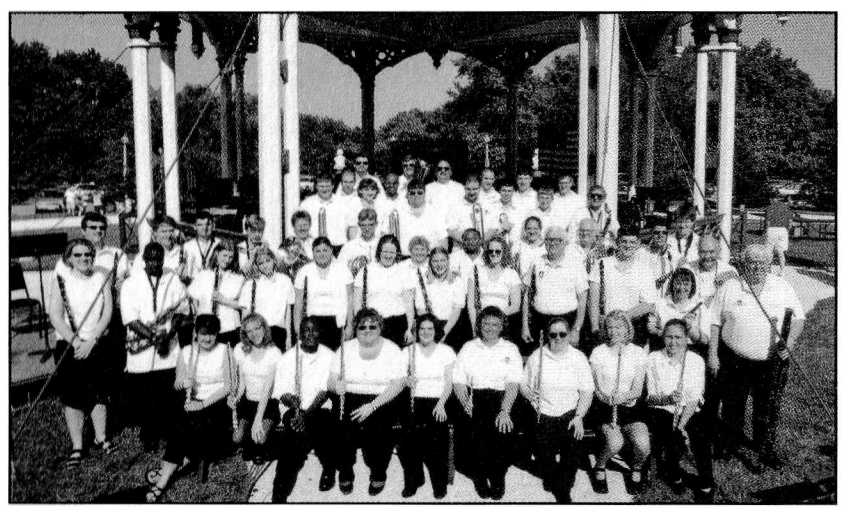

### **Sunday Serenades**

Sundays - June 25 through August 6  
Francis Park, Eichelberger & Donovan, 7:30 PM

### **Musical Mondays**

Mondays - June 26 through August 7  
Tower Grove Park, Grand & Magnolia, 7:30 PM

Free!

Free!

# The Compton Heights Concert Band

## Highlights:

- 1976 Band Formed in living room in Compton Heights neighborhood
- 1977 First Concert in Tower Grove Park
- 1979 First Holiday Pops Concert
- 1980 *TuneFull Tuesdays* now *Musical Mondays* summer concert series in Tower Grove Park
- 1983 VP Fair-audience of 1 million, band bus ends in river!
- 1984 Band charity bingo begins
- 1986 *Sunday Serenades* concert series in Francis Park begins
- 1988 Band hosts Association of Concert Bands Convention
- 1989 First Tour to St. Joseph and Omaha
- 1992 First indoor series - Band on Grand
- 1992 First Missouri Arts Council tour - Hermann, MO
- 1998 First Powell Symphony Hall Concert
- 1999 20th Anniversary Summer Series

The driving force behind the Compton Heights Concert Band is a preservationist philosophy determined to promote the American Concert Band, the unique American art form created by Patrick Gilmore in the 1860's and perfected by John Philip Sousa at the turn of the last century, and to play the fine concert band literature of yesteryear. As with jazz, another unique American art form, concert bands and concert band literature are undergoing a resurgence in America as we embark on a new millennium. Sousa's concerts were dubbed "the world's greatest pops concerts". In this tradition, a Compton Heights Concert Band concert features programming appealing to all ages and musical tastes; "something for everyone".

From its modest beginning in the Compton Heights neighborhood livingroom of band organizer, President and Executive Director, Harry Swanger, in 1976, the Band quickly became a metropolitan St. Louis area tradition, attracting over 50,000 listeners annually to its famed dual summer series, *Sunday Serenades* in Francis Park and *Musical Mondays* in Tower Grove Park. In addition, the Band performs at annual holiday concerts and metro area events such as the Old Courthouse. Featured artists include: Hugh Smith, "the 4th tenor"; Arturo Sandoval, jazz/classical trumpet wizard; Sukay, "Music of the Andes"; Alex Klein, Chicago Symphony's principal oboist; BNFL Brass Band; Jerald Robinson & Sax-O-Peel, The Lennon Brothers; William Warfield, Baritone; Debbye Turner, marimba; Ricardo Morales, Metropolitan Opera principal clarinet; Nuclear Whales Saxophone Orchestra; Myron Floren, accordion; and our own vocal duo of Robert Ellison and Beverly Stewart-Anderson.

Edward Dolbashian, Music Director & Conductor, is the orchestra and opera conductor at the University of Missouri, Columbia and conducts the Alton Symphony Orchestra, Alton, Ill. Appointed conductor of the Compton Heights Concert Band in September, 1998, he is also an accomplished oboe and English Horn player. The announcer is Lucy Schroeder, wife of band vice-president and tubist Jon Schroeder. Lucy injects a lively sense of humor and aids the audience appreciation of the music.

In addition to weekly Band rehearsals, members devote thousands of volunteer hours at our charity bingos at the Band operated bingo hall, Bandwagon Hall, 6245 Lemay Ferry Road, 845-1877. The Band is also supported by Blue Bunny Ice Cream, Dierbergs, Catherine Manley Gaylord Foundation, Clifford Willard Gaylord Foundation, Commerce Bank, Missouri Arts Council, Regional Arts Commission, Southwest Bank, St. Louis Parks & Recreation Department, Tower Grove Park, and The Whitaker Foundation.

To make a tax-deductible donation mail to Compton Heights Band, 2335 So. Grand, St Louis, Mo. 63104 or call (314) 776-2227. Web site: [www.chband.org](http://www.chband.org)

## Drawing! Drawing! Drawing!



### Win a fantastic trip for 2 to Hamburg!

Opening Night -- October 1, 2000

Puccini's *La Boheme*

Starring Hugh Smith, Tenor!

(Includes air fare, hotel, opera tickets.)

### Tickets:

## \$10 each or 4 for \$20

### Purchase at band sales table.

Drawing during the last Musical Mondays concert, August 7, 2000.

Net Proceeds for Benefit of the Compton Heights Band



### Hedge your bets!

### Join our group tour to Hamburg!

The Compton Heights Band is planning an exciting group tour to Hamburg for the Hugh Smith *La Boheme* opening night performance. A group of 19 went to Paris to hear Hugh in his Opera de Paris debut Oct. 1998 and 31 went to Amsterdam for his magnificent performance at the opening night of *Tosca* in Nov. 1999. Scenic, fun-filled stopovers in Copenhagen and Iceland are planned, too! If you are interested in joining this wonderful group tour, call the Band office at (314) 776-2227 and/or fill out and turn in the form below:

Name \_\_\_\_\_

Address \_\_\_\_\_

City \_\_\_\_\_ State \_\_\_\_\_ Zip \_\_\_\_\_

Phone# (Day) \_\_\_\_\_

Phone# (Night) \_\_\_\_\_

Send to:

Compton Heights Band  
2335 So. Grand  
St. Louis, MO 63104

Fax: (314) 772-9797

email: [chband@stlouis.missouri.org](mailto:chband@stlouis.missouri.org)

# The Bandwagon (June 2000 - May 2001)

## Notables Club

Anonymous  
Mr. Bob Blankmann  
Carol Joy Brooks Memorial  
Dr. Merton H. Brooks  
Alderman Jim Shrewsbury

## Bandmaster

Mr. & Mrs. Hugh R. Bergman  
Garlich Printing, Brad Garlich/Pat Breheny  
Tony Grasso, Grasso Bros., Inc.  
Harrison Don King  
Kohler & Sons, Inc., Mr. Kevin Kohler  
Liberty Printing, Greg Greenwald  
J. Howard Merle, CLU, CHFC, LUTCF, MBA  
Nationwide Paper, Todd Christian  
Tom & Connie Orear

## Assist. Bandmaster

Marion Cadwallader  
Nancy Kranzberg

## Band Director

Christina Carr  
Tina & Don Cavalli  
Bette & Andrew Constantin  
Carl & Doris Diemer Memorial  
Peggy & Robert Drummond  
Dorothy J. Heagney  
Chris Miranti  
Mary Mount  
Mike Mount

## Band Member

Ed & Charlotte Abraham  
Joann Arpiani  
Anne & Dick Bischoff  
Ken & Donna Bodart  
Jim & Ginger Crooks  
Alex Deeken  
Bob & Rainey Fahey  
Steve & Tammy Fleischut  
Vivian Franke  
Bob & Judy Glasscock  
Bob & Jeanne Haddenhorst  
Engelbert & Barbara Knaus  
Gary Leabman  
David A. Lieser  
Bill & Pat Mazanec  
Mr. & Mrs. Donald Paul  
Mary Reinke  
David Royce  
Mr. & Mrs. William Schwarze  
Mr & Mrs. Peter C. Sharamitaro, Jr.  
Gene K. Speckert  
Charles & Christine Spomer

## Band Aide

Richard & Virginia Bartz  
Fran & Marie Bergmann  
Bowersox Insurance  
Arnold Brody  
Sr. Lorraine Brueggemann  
Robert De Hart  
Ferd & Linda Del Pizzo, Jr.  
Chris & Bette Eichenlaub

Clara E. Eulberg  
Marilyn Garavaglia  
Martha Gerlach  
Jim Gibbs  
Walter C. Hammermeister  
Jack & Joann Hannafor  
Jack & Dawn Harbison  
Kuni Harmon  
Sheila Harris  
Frank & Doris Hartmann  
Roger & Jackie Heitland  
Billie Hirsch  
Clinton M. Hollocher  
Al & Marilyn Horst  
Elise Kiesel  
John W. Kourik  
Regina Kruppenacher  
David & Judy Lane  
Mr. & Mrs. Ken Langsdorf  
Jaclynn M. Lett  
Barb & Bob Lindecke  
Lil Loehr  
Bill McDaniel  
Daniel B. McGrath  
Ms. Marlowe J. Meyers  
Mrs. Mary H. Milcic  
Tom & Joanne Mudd  
Joan O'Malley  
Lynn Osterkamp  
Diana M. Parker  
Mike & Peggy Polihan  
Neva C. Quest  
Gilbert & Margaret Reed  
Earl & Arleen Roettger  
Albert E. Schaefer  
Dot & Tiny Schaper  
Raymond H. Schneider  
Mr. & Mrs. Ralph K. Soebbing  
Mr. & Mrs. Robert Taylor  
David & JoAnn Thomas  
Bob & Marilyn Volk  
Les Wackher  
Ron & Dianne Winney

## Senior Band Aide

Betty-Jane M. Barsachs  
Helen Bauer  
Rich & Rose Behnen  
Mrs. Lorraine R. Bene  
Elizabeth D. Benner  
George & Virginia Benson  
Carl & Marian Bergman  
Roy W. Bergmann  
Flora Bild  
Mary Blumenkemper  
Sr. William Marie Blumenkemper  
Frances R. Breckner  
Gloria Ann Brizius  
Jane Buri  
Mr. & Mrs. Hartley G. Carlson  
John L. Carroll  
Bob & Sylvia Clobes  
F. Colombo  
Mary Conrad  
John & Mary Jac Conrath  
James P. Cummings  
Gloria Deeken  
Margaret DelMonaco  
Mary Ann Dill

Miriam & Gene Dryden  
Bill & Rose Ebert  
Marie Eckert  
Elaine Eller  
Mary Jane Elliott  
Virg & Ruth Engel  
Bob & Fae Felt  
Erline & Jack Frese  
Larry & Betty Gliedt  
Shirley Good  
Bernadine & Robert Gregory  
Louise & Ray Griesbach  
Gloria Griffero  
Allen & Betty Haenni  
Marguerite E. Heider  
Floris Hemker  
Bonnie Henerfauth  
Dr. & Mrs. Wm. G. Hoehn  
Norm & Adelma Hoerber  
Nellie I. Hohnsen  
Virginia Holloran  
Cleta & Cliff Holmes  
Nancy King  
Rosemarie Kirchhoefer  
Wallace & Norma Klein  
Joyce & Bill Kolnik  
Joe & Ruth Kraus  
Verla Krieger  
Hedy Kullenberg  
Mr. & Mrs. Robert P. Laclede  
Bernice Langing  
Charlotte Lutz  
Lou & Nola Macchi  
Betty Marting  
Irene E. Matula  
Daniel B. McGrath  
Mrs. Irene E. Meyer  
Loretta J. Miller  
Nadine & Bill Morrow  
Mark Mowrey  
Bill & Rose Mueller  
Marie & Chuck Murphy  
Mrs. Arline A. Nabe  
Ruth & Burchard Neel, Jr.  
June Niemeyer  
Helen Novak  
Ralph E. Oliver  
Rev. David Polek  
Lucile Quernheim  
Orin & Arlene Sanders  
Raymond & Melba Schmidt  
Victor & Mitzie Schroeder  
Ray & Jean Sheehan  
J.A. Simmons  
Joan & David Skelton  
Bruce & Christine Smith  
Phil & Carole Lee Sotir  
Harold A. Spellmeyer  
Mary Ann & Fran Stemmler  
Shirley J. Stoecker  
Julie M. Streicher  
George P. Studt  
Betty & Bill Taylor  
Harold & Kermine Thies  
William H. Trefts  
Mr. William L. Tybura  
Loreen Veath  
Erna Vielhauer  
Edmund L. Vorhes  
Edward J. Ward  
Captain & Mrs. William Webster  
Betty & William Wells  
Lou Wilhelm  
Warren & Glory Ziegler

# The Compton Heights Concert Band

## Music Director & Conductor

Edward Dolbashian

## Flute

Catherine Green  
Michelle Hangge  
Jaci Lett  
Sherman Earl Lewis  
Carol Marsh  
Kristen Marsh  
Krystal Ann Meyer  
Cindi Smith  
Elizabeth Watt

## Flute/Piccolo

Carol Marsh

## Bassoon

Harry F. Swanger

## Oboe

Diane Lieser

## Clarinet

Steve Abraham  
Kelly Austermann  
Eric Cooper  
Emily Hunziker  
John Kennedy  
Bryan Kirchoff

Shawn Mullen  
Katie O'Connor  
Catherine Reitz  
Laura Ruck  
Debi Seiffert  
Doug Sharp  
Becky Shiflet  
Bob Shiflet

## Bass Clarinet

Bob Probst

## Alto Saxophone

Edward Feutz  
Thurman Lewis  
Brad Long  
Chris Wilson

## Tenor Saxophone

Kevin O'Connor  
Bill Weindell

## Trumpet

Lisa Blackmore  
Mark Blackmore  
Ryan Bolinger  
Rudy Burwell  
Paul Florek  
David MacDonald  
Robert Redmond

Robert Souza  
Ken Tiefenbrunn

## French Horn

Lynn Broeder  
Michelle Elfrank  
Paul Thomas  
Brian Werner

## Baritone

Larry Hutchins  
Ryan Ross

## Trombone

Nick Erhard  
Tim Powers  
Ed Redmond  
Steve Stenzhorn  
Rick Wallace  
Steve Willis

## Percussion

Kenneth Husser  
Jennifer Watt  
Wm. Shane Williams

## Tuba

Philip Cornett  
Jon Schroeder

## Edward Dolbashian, Music Director & Conductor

Edward Dolbashian was appointed Music Director & Conductor of the Compton Heights Concert Band in September 1998. He is also Music Director of the Missouri University Philharmonic in Columbia, Missouri, a post he has held since 1984, and Music Director of the Alton Symphony Orchestra, in Alton, Illinois, to which he was appointed in 1993. Mr. Dolbashian began his musical training as a student at New York's famed High School of the Performing Arts. Upon graduation, Mr. Dolbashian entered the Hartt College of Music, in Hartford Connecticut, where he earned his degrees in oboe performance.



Mr. Dolbashian's conducting career began when he accepted the directorship of the Holyoke Symphony Orchestra in Holyoke, Massachusetts. His orchestral conducting studies took him to the prestigious Pierre Monteaux School of Orchestra Conducting in Maine, studying under Charles Bruck; and to Yale University, where he served as student conducting assistant to Otto Werner-Mueller en route to earning a Master of Musical Arts degree in Orchestral Conducting. Further studies took place at the Tanglewood Institute, with Leonard Bernstein, Seiji Ozawa, Andre Previn, and Gustav Meier, and the Boris Goldovsky Opera Conducting Seminar.

Before coming to Missouri, Mr. Dolbashian was a member of the Hartford Symphony for 11 years and was principal oboe of the Hartford Chamber Orchestra, the Goldovsky Opera Company, and the Hudson Valley Philharmonic. He made his solo oboe debut in Town Hall, NY, NY, 1969.

In addition to his duties as Music Director of the University Philharmonic, Alton Symphony, and the Compton Heights Concert Band, Mr. Dolbashian also maintains an active guest conducting schedule. Most recently he appeared as guest conductor of the "1998 International Festival of Music Orchestra" in Belem, Brazil, and as guest conductor of the Londrina Symphony in Londrina, Brazil.

# The Compton Heights Concert Band's Sunday Serenades & Musical Mondays

Sunday, July 2, 2000 -- Francis Park  
Monday, July 3, 2000 -- Tower Grove Park

**Edward Dolbashian, Music Director & Conductor**  
**Lucy Schroeder, Announcer**  
**Robert Ellison, Baritone Soloist**

## Program

Americans We	Henry Fillmore
American Patrol	F.W. Meacham
Selections from 1776	Sherman Edwards / F. Erickson
Military Escort	Harold Bennett
Pledge of Allegiance God Bless the U.S.A. Robert Ellison, soloist	David Merrill / Arr. J. Bullock Lee Greenwood
Armed Forces Salute	Bob Lowden
The Thunderer	John Philip Sousa
<b>Intermission</b>	
National Emblem	E.E. Bagley
March On, March On, America	Jean Monico
Patriotic Fantasy	George M. Cohan / Arr. Ehret & Yoder
Independientia	R.B. Hall
The Ballad of the Green Berets America The Beautiful Robert Ellison, soloist	Barry Sadler / Robin Moore Samuel Augustus Ward / Carmen Dragon
El Capitan	John Philip Sousa
Overture "1812"	P. Tchaikowsky / Arr. Mayhew Lake

### Thanks to our sponsors:

Blue Bunny Ice Cream, Catherine Manley Gaylord Foundation, Clifford Willard Gaylord Foundation, Commerce Bank, Dierbergs, Missouri Arts Council, Regional Arts Commission, Southwest Bank, St. Louis Parks & Recreation Department, Tower Grove Park, and The Whitaker Foundation.



## B a c k s t a g e B i o

**Robert Ellison** is the Compton Heights Concert Band's favorite Baritone vocalist! Bob has thrilled audiences worldwide! There is always great demand for his return to our stage.

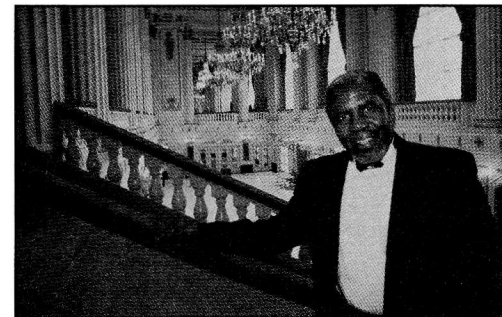

Retired from the USAF, he resides in O'Fallon, Illinois. In addition to many appearances with the Compton Heights Concert Band, Ellison has performed as a guest soloist with the St. Louis Symphony and Pittsburgh Symphony and has sung in productions of "Showboat," "Two Gentleman of Verona," and "Godspell."

### Special Thanks To The Authentic Civil War Re-enactors & Cannons!

**Richmond Howitzer's  
&  
First Missouri Light Artillery  
Company M**

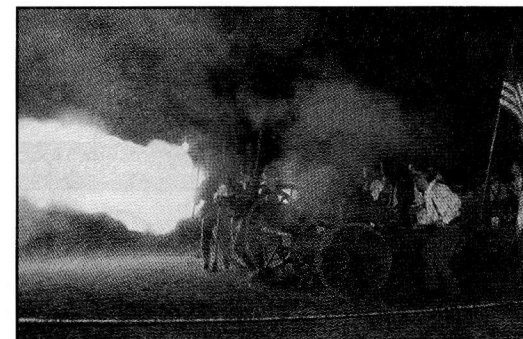

### The Compton Heights Concert Band's Year 2000 Sunday Serenades & Musical Mondays

(Sundays in Francis Park; Mondays in Tower Grove Park)

Dates:	Featured Guest Artist(s):
June 25/26	Butch Wax & The Hollywoods
July 2/3	Robert Ellison, <i>Overture 1812</i> with Cannons
July 9/10	Jean Kittrell & The St. Louis Rivermen
July 16/17	William Warfield, Baritone
July 23/24	Tribute to Henry Shaw / Sousa Concert
(Whitaker Foundation Concerts)	Keith Brion, Sousa Portrayer & Conductor
	Hugh Smith, Tenor
July 30/31	Porgy & Bess In Concert
	Beverly Stewart Anderson & Bob Ellison
	Stephanie Williams, narrator
August 6/7	Steve Seward, Tuba; Diane Schick, Piccolo



## Mark Your Calendars Now!

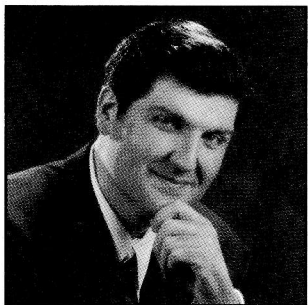

**Hugh Smith** will return to the Compton Heights Concert Band's Annual Holiday Pops Concert at Powell Symphony Hall on Sunday, December 10, 2000, 8:00 PM!

The concert promises to be a holiday highlight for you and your family.

Hugh Smith continues to appear with the world's great opera companies to critical acclaim. Much in demand, we are indeed fortunate to have him return to St. Louis during the holiday season. Ticket prices and information will be announced soon. Please call the Band office at (314) 776-2227, if you would like to be added to the mailing list for this fabulous concert. Happy Holidays!

Richard Hayman, the Saint Louis Symphony's Queeny Pops • July 11-August 5, 2000

**Queeny POPS**

**Hugh Smith**  
JULY 18, 19 & 20

**Jazz Incredibles**  
JULY 21 & 22

**Susan Slaughter**  
AUGUST 4 & 5

Mention this ad and receive **25% OFF**

FOR INFORMATION AND TICKETS CALL **314-534-1700**

## Join the Band!

Openings exist in all sections and will be accepted in the fall when we begin rehearsing for the Holiday concert. Members are expected to participate in at least 80% of these programs. In addition, members are expected to volunteer at the Band's charity bingo.

### Old-fashioned concerts in the Sousa tradition!

It's terrific to perform with outstanding world class soloists such as Arturo Sandoval, Hugh Smith, Robert Ellison, Beverly Stewart Anderson, Steve Seward, Red Lehr, and Jean Kittrell. Professional conducting, exciting concerts and a terrific social experience, too! Talk to Jaci Lett (flute) after the

## The Bandwagon (continued)

### Matching Gifts

AXA Foundation  
Champion International  
Emerson Electric  
Lucent Technologies  
Mallinckrodt, Inc.  
Maritz, Inc.  
Norfolk Southern Foundation  
Pfizer  
Southwestern Bell Telephone

### Memorials:

Gary Bergt  
Betty Blankmann  
Carol Joy Brooks  
Mike Lebbing



**Blue  
Bunny  
Ice Cream!**

**Popcorn!**

**Bratwurst!**

**Soda!**

**Hot Dog!**

Visit the Band's Concession Stand today! Tim Poe, the Band's concession manager at our charity Bingo Hall, and his terrific crew will be happy to serve you!

Also, don't miss the Band's promotional table. All proceeds benefit the future of this concert tradition. Help the Band! Purchase a Cookbook, T-shirt, polo-shirt, book, CD, Mug, or any other item that strikes your fancy!

**Thank you!**

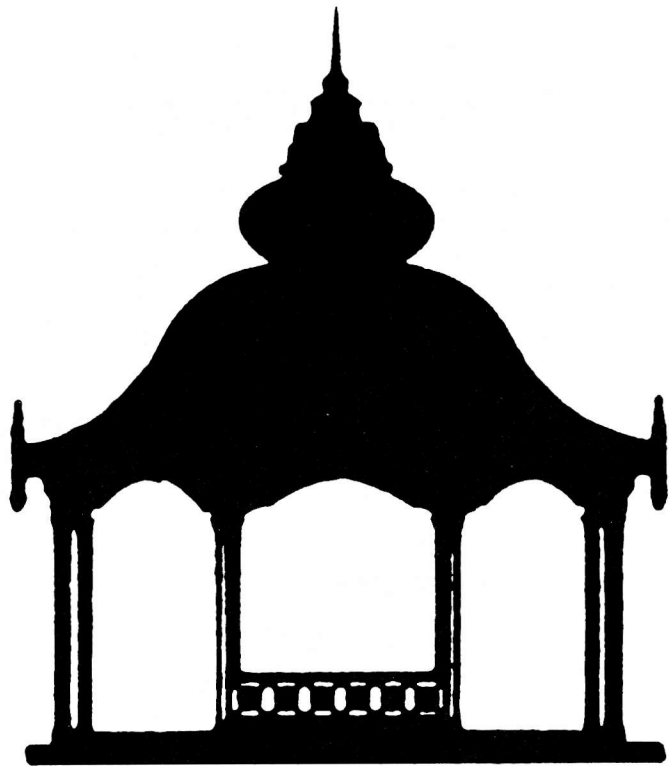

**In harmony  
with our community  
since 1920.**



**SOUTHWEST BANK**

A St. Louis Name To Count On Since 1920

Kingshighway at Southwest	<b>776-5200</b>
Kingshighway at Chippewa	<b>776-5200</b>
Clayton—Brentwood Blvd. 1/2 mile north of the Galleria	<b>727-7070</b>

**Now in Crestwood, too.**

**9206 Watson Road across from Crestwood Plaza Dillard's**

**842-5455**

Member, FDIC

**Welcome!**

**Welcome to the 21st annual summer concert series by the Compton Heights Concert Band!**

The 2000 season promises to be one of our finest ever! From the rockin' sounds of Butch Wax & The Hollywoods to the sublime high C pianissimos of Hugh Smith, this year truly has something for everyone! We encourage you to bring your family, friends and associates to hear some of the world's best artists and music.

Today, more than ever, arts organizations need a group of supporters who offer financial assistance. For the Compton Heights Concert Band that group is called "The Bandwagon". Presenting a first class production requires substantial support. More than ever we need the help of individuals such as you to continue to present these free concerts. If every one helped in some way each week by making a contribution or purchasing a CD, drink, ice cream or sandwich, it would make a huge difference! Best of all, we urge you to stand up and be counted and join the Bandwagon today! Your \$50 or more tax deductible donation admits you as a member of the Bandwagon and lists you in the programs.

Thank you and have fun this summer!

*Harry F. Swanger*, Executive Director

**I want to be a Bandwagon member!**

- \_\_\_\_\_ Notables Club (Stock, Real Estate, Endowment Gifts)
- \_\_\_\_\_ \$1,000 Sousafanatic
- \_\_\_\_\_ \$ 500 Bandmaster
- \_\_\_\_\_ \$ 250 Assistant Bandmaster
- \_\_\_\_\_ \$ 150 Band Director
- \_\_\_\_\_ \$ 100 Band Member
- \_\_\_\_\_ \$ 50 Band Aide
- \_\_\_\_\_ \$ 40 Senior Band Aide (65 and over)

Please print your name as you would like it listed in the program.

Name: \_\_\_\_\_  
 Address: \_\_\_\_\_  
 City \_\_\_\_\_ State \_\_\_\_\_ Zip \_\_\_\_\_  
 Telephone: \_\_\_\_\_  
 Visa/MCard Charge Card # \_\_\_\_\_  
 Expiration Date: \_\_\_\_\_  
 \_\_\_\_\_ Check enclosed (Payable to Compton Heights Band, Inc.)



# Save 25% at Queeny Pops

The Saint Louis Symphony Orchestra cordially invites you to attend any of the following Queeny Pops Summer 2000 concerts at **25% off** the regular single ticket price (children's prices and gallery seating excluded). **Simply complete and mail the order form below!** All concerts are performed in air-conditioned Greensfelder Recreation Center in Queeny Park, conveniently located in Manchester, just three miles west of I-270!

## Hugh Smith- "St. Louis' Favorite Tenor"

July 18, 19, 20 at 8pm  
 July 19 matinee at 2pm  
 Saint Louis Symphony Orchestra  
 Jeff Tyzik, conductor  
 Hugh Smith, tenor

A St. Louis favorite, Hugh Smith is back by popular demand. He joins the SLSO in a program of timeless hits that will feature *Be My Love, Nessun dorma, Napoli, Danny Boy, Maria, Return to Sorrento* and more.

## Trumpeters' Holiday

August 4 & 5 at 8pm  
 Saint Louis Symphony Orchestra  
 Richard Hayman, conductor  
 Susan Slaughter, trumpet

Featuring SLSO Principal Trumpet Susan Slaughter and 18-year old identical triplets in a performance including *Bugler's Holiday, Boogie Woogie Bugle Boy, Fanfare for the Common Man* and 100 guest trumpet players!

## Riverboat Revue

July 21 & 22 at 8pm  
 Saint Louis Symphony Orchestra  
 Richard Hayman, conductor  
 Jazz Incredibles

A rollicking, fun-packed show of old favorites including *Waiting for the Robert E. Lee, Tiger Rag, Alabama Jubilee* and more!

Section	25% off	Regular	Children's Prices
Center Tables	\$27.00	\$36.00	\$5.00
Side Tables	\$18.75	\$25.00	\$5.00
Gallery	<b>We've rolled back our prices-- All Gallery Seats \$10 !!!</b>		

**Order Early!**  
 Limited Number of Discounted Tickets available.  
 Artists and Programs subject to change.  
**PRIOR SALES EXCLUDED!**  
 This form may be duplicated!  
 No phone orders!

### Compton Heights Order Form

Seating Location	Date of Concert	Ticket Price	No. of Tickets	Total Amount
Postage and Handling				\$4.00
<b>Total Amount Due</b>				<b>\$</b>

**Mail To:** Queeny Pops Group Sales  
 Powell Symphony Hall  
 718 North Grand Blvd.  
 St. Louis, MO 63103

For further information call (314) 534-1700  
 Monday thru Friday, 9AM-5PM  
 www.slsso.org

Event Code: Q3, Q4, Q8

### Method of Payment:

Check  Visa  Mastercard  AMEX  Discover

Name on Charge: \_\_\_\_\_

Account No. \_\_\_\_\_

Exp. Date \_\_\_\_\_

**Make Checks Payable:** Saint Louis Symphony Orchestra

Name \_\_\_\_\_

Address \_\_\_\_\_

City/State/Zip \_\_\_\_\_

Day Phone \_\_\_\_\_ Evening Phone \_\_\_\_\_